

A303 Stonehenge

Amesbury to Berwick Down
Scheme Assessment Report

Appendix B
Option Identification

September 2017

Appendix B Option Identification

B.1 Historical Route Options

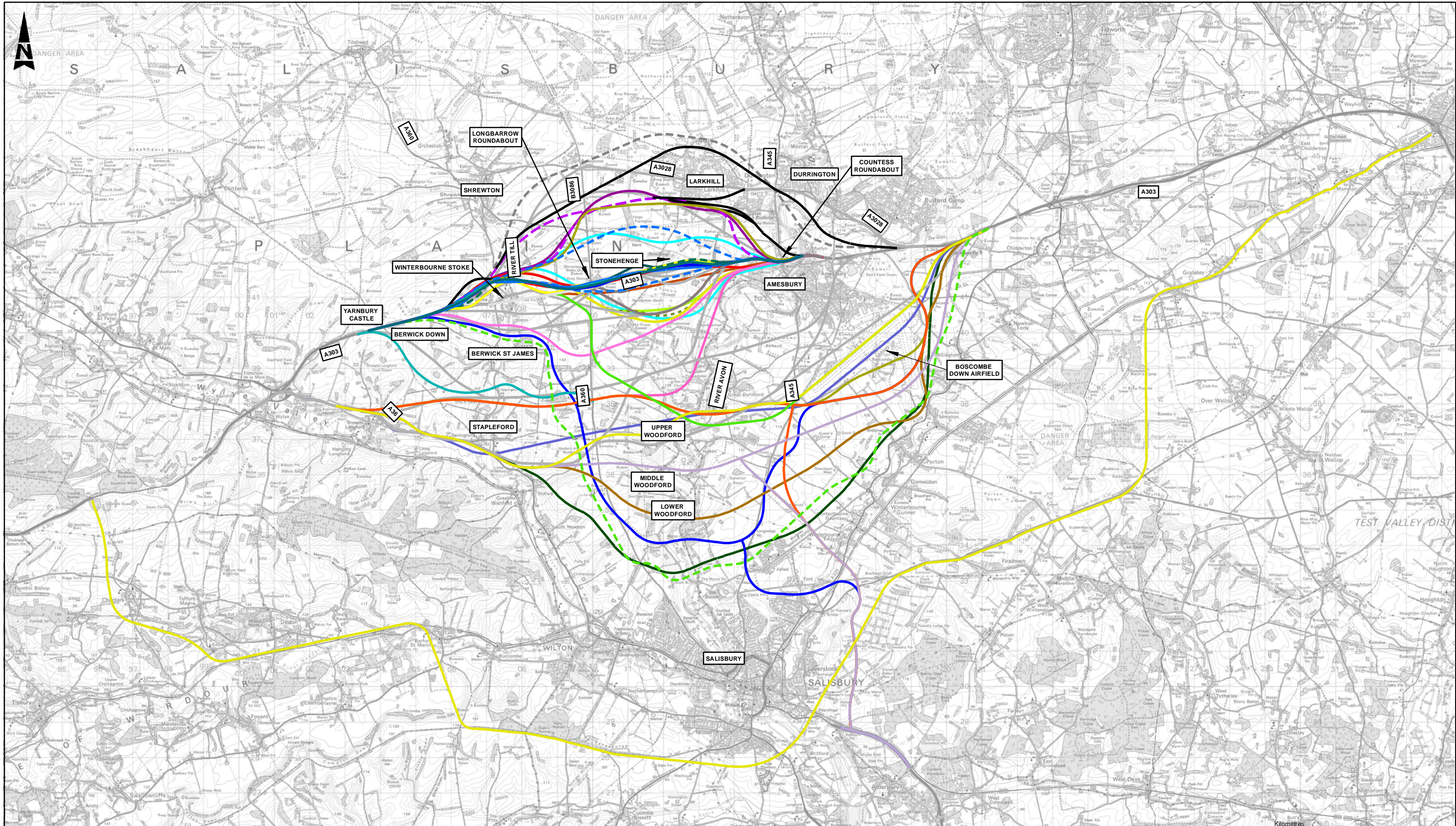

This map is reproduced from Ordnance Survey material with the permission of Ordnance Survey on behalf of the controller of Her Majesty's Stationery Office. © Crown Copyright. Unauthorised reproduction infringes Crown copyright and may lead to prosecution or civil proceedings.
 CLIENT NAME: Highways England LICENCE NUMBER: 100030649 [2016]
 © Historic England [2016]. Contains Ordnance Survey data © Crown copyright and database right [2016]. The Historic England GIS Data contained in this material was obtained in 2016. The most publicly available up to date Historic England GIS Data can be obtained from HistoricEngland.org.uk.

LEGEND	
1991_1993 S1	1991_1993 N1
1991_1993 S1(B)	1991_1993 N2
1991_1993 S1-S1(B)	1991_1993 N4
1991_1993 S1-A-S1(B)	1991_1993 W1
1991_1993 S2-S2(A)	1991_1993 W2
1991_1993 S2-S2(B)	1991_1993 W4
1991-1993 E1	1991_1993 W5
1991-1993 E2	1991_1993 W6
1991-1993 E3	1994 Purple Route
1991-1993 E4	1994 Purple Variant Route
1991_1993 E5	1998 Previous Options Considered
1991_1993 E6	
1991_1993 E7	
1999-Winterbourne Stoke Bypass	2004 Berkley-Matthews Route
1999-2km Tunnel Cut and Cover	2004 Jackson Route AR2
2003 Southern Alternative Route	2004 Lawrence Alternative AR10
2004 Alternative Route 1	2006 Alternative Route FNR1
2004 Alternative Route 2	2006 Alternative Route FSR1
2004 Alternative Route 3	2006 Alternative Route FSR2
2004 Alternative Route 4	2006 Alternative Route FSR3
2004 Alternative Route 7 Case Route	2006 Alternative Route NSR1
2004 Aubrey Alternative AR1 AR5 AR8 AR9	2006 Alternative Route NSR3
	2006 Alternative Route NSR4
	2006 Alternative Route NSR5
	2003 Published Scheme
	2006 Northern Route
	2006 Southern Route
	2015 2.5km Tunnel
	2015 2.9km Tunnel
	2015 Andy Rhind-Tutt Alternative
	2015 Offline Dualling to North
	Option 9
	Option 13
	Option 19
	Option 20

SAFETY, HEALTH AND ENVIRONMENTAL INFORMATION	
In addition to the hazards/risks normally associated with the types of work detailed on this drawing, note the following significant residual risks (Reference shall also be made in the design hazard log)	
Construction	None
Maintenance / Cleaning	None
Use	None
Decommission / Demolition	None
Rev	Date
P04	07/11/16
	FINAL ISSUE
By	Chk'd
FG	GS
SL	

Drawing Status	Fit for Internal Review AMND COMMENT	Suitability	S3	Project Title	A303 AMESBURY TO BERWICK DOWN							
Client			Drawing Title	HISTORICAL ROUTES								
Designers			Scale	1:100,000	Designed / Drawn	FG	Checked	GS	Approved	SL	Authorised	SH
			Original Size	A3	Date	07/11/16	Date	07/11/16	Date	07/11/16	Date	07/11/16
			Drawing Number	HE551506-AA-GEN-SWI-DR-CX-000018	Project		Originator		Volume		Revision	P04
			Location		Type		Role		Number			

B.2 Corridors Identified

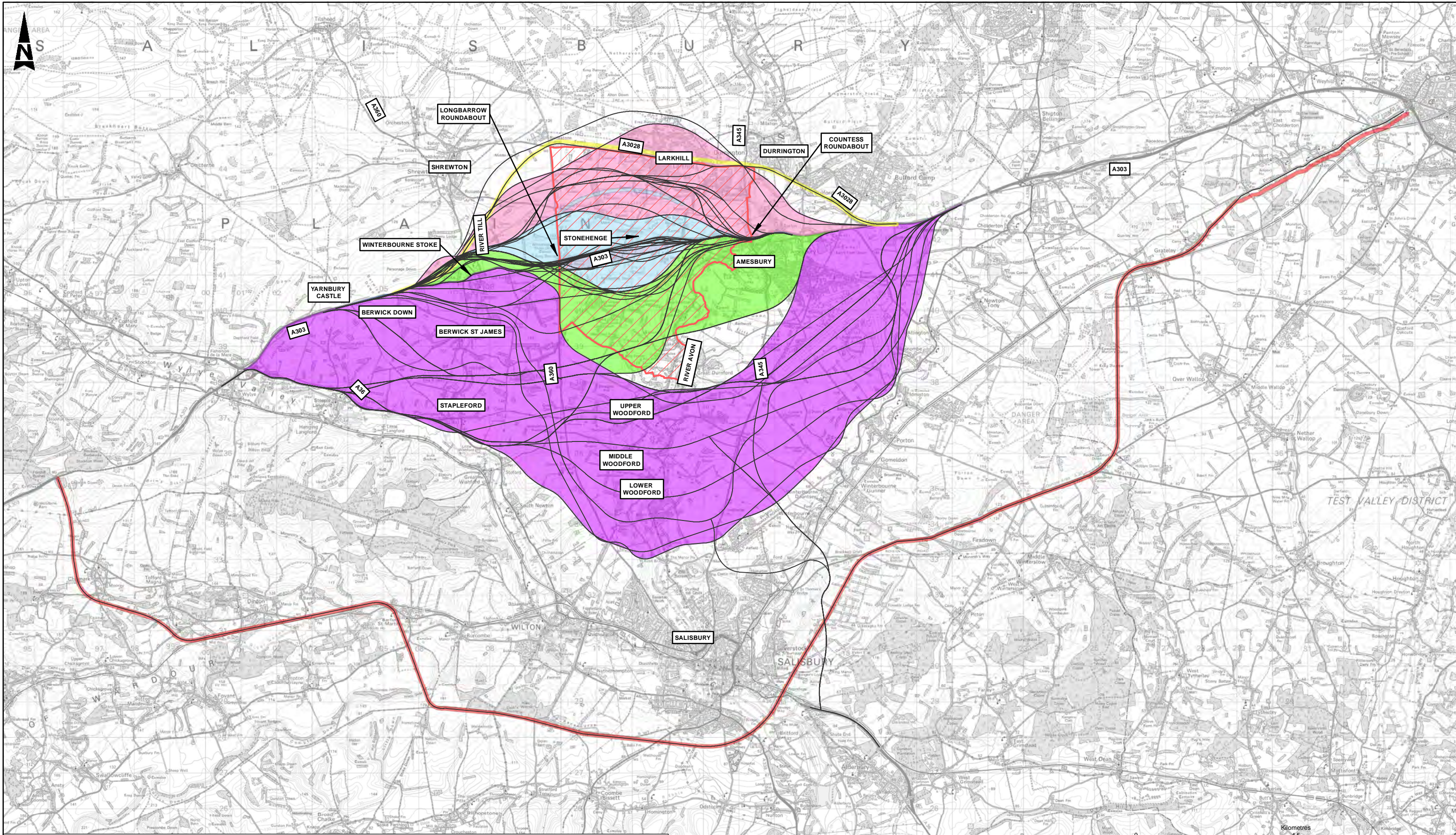

This map is reproduced from Ordnance Survey material with the permission of Ordnance Survey on behalf of the controller of Her Majesty's Stationery Office. © Crown Copyright. Unauthorised reproduction infringes Crown copyright and may lead to prosecution or civil proceedings.
 CLIENT NAME: Highways England LICENCE NUMBER: 100030649 [2016]
 © Historic England [2016]. Contains Ordnance Survey data © Crown copyright and database right [2016]. The Historic England GIS Data contained in this material was obtained in 2016. The most publicly available up to date Historic England GIS Data can be obtained from HistoricEngland.org.uk.

- LEGEND**
- HISTORICAL ROUTES
 - CORRIDOR A ROUTE NORTH OF A303 (OUTSIDE WHS)
 - CORRIDOR B ROUTES NORTH OF A303 (INSIDE WHS)
 - CORRIDOR C AT GRADE ROUTES WITHIN 1.0KM OF A303 (INSIDE WHS)
 - CORRIDOR D TUNNEL ROUTES (INSIDE WHS)
 - CORRIDOR E ROUTES SOUTH OF A303 (INSIDE WHS)
 - CORRIDOR F ROUTES SOUTH OF A303 (OUTSIDE WHS) AND NORTH OF SALISBURY
 - CORRIDOR G ROUTE SOUTH OF A303 (OUTSIDE WHS) AND SOUTH OF SALISBURY
 - WORLD HERITAGE SITE

SAFETY, HEALTH AND ENVIRONMENTAL INFORMATION			
In addition to the hazards/risks normally associated with the types of work detailed on this drawing, note the following significant residual risks (Reference shall also be made in the design hazard log)			
Construction	None		
Maintenance / Cleaning	None		
Use	None		
Decommission / Demolition	None		
Pos	27/10/16	FINAL ISSUE	AH GS SL
Rev	Date	Description	By Chk'd App'd

Drawing Status: FIT FOR INTERNAL REVIEW AND COMMENT

Client:

Designers:

Suitability: S3	Project Title: A303 AMESBURY TO BERWICK DOWN			
Drawing Title: CORRIDORS IDENTIFIED				
Scale: 1:100,000	Designed / Drawn: AH	Checked: GS	Approved: SL	Authorised: SH
Original Size: A3	Date: 04/11/16	Date: 04/11/16	Date: 04/11/16	Date: 04/11/16
Drawing Number: HE51506-AA-GEN-SWI-DR-CX-000015	Originator: SWI	Volume: DR	Revision: P05	
Location:	Type:	Role:	Number:	

B.3 Highest Performing Corridors

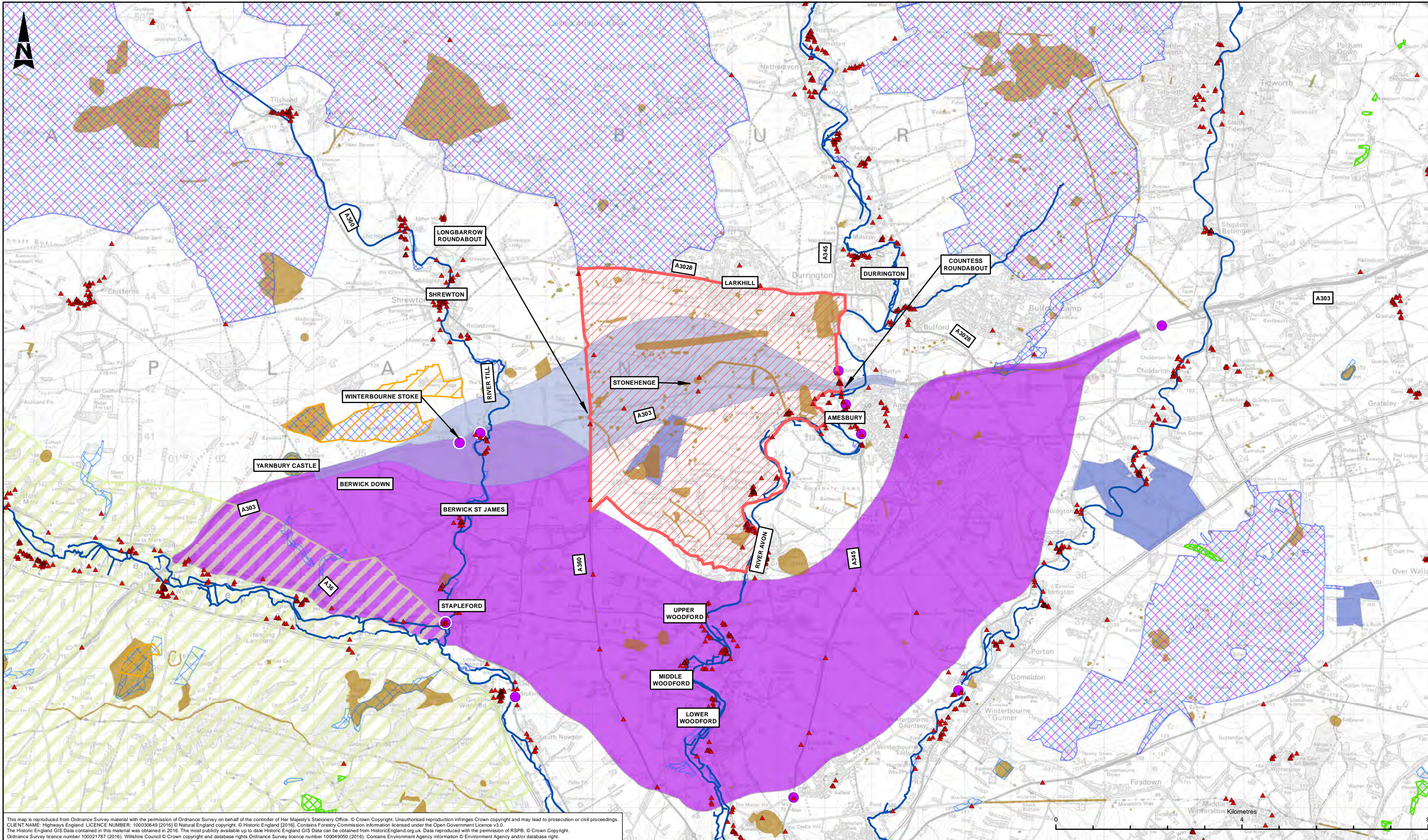

This map is reproduced from Ordnance Survey material with the permission of Ordnance Survey on behalf of the controller of Her Majesty's Stationery Office. © Crown Copyright. Unauthorised reproduction infringes Crown copyright and may lead to prosecution or civil proceedings.
 CLIENT NAME: Highways England LICENCE NUMBER: 100030649 (2016) © Natural England copyright. © Historic England (2016). Contains Forestry Commission information licensed under the Open Government Licence v3.0.
 The Historic England GIS Data contained in this material was obtained in 2016. The most publicly available up to date Historic England GIS Data can be obtained from HistoricEngland.org.uk. Data reproduced with the permission of RSPB. © Crown Copyright.
 Ordnance Survey licence number 100021787 (2016). Wiltshire Council © Crown copyright and database rights Ordnance Survey licence number 100049050 (2016). Contains Environment Agency information © Environment Agency and/or database right.

LEGEND	
	CORRIDOR D
	CORRIDOR F SOUTH OF A303 (OUTSIDE WHS) AND NORTH OF SALISBURY
	WORLD HERITAGE SITE
	RIVER NETWORK
	SPECIAL AREAS OF CONSERVATION (SAC)
	SITES OF SPECIAL SCIENTIFIC INTEREST (SSSI)
	ANCIENT WOODLANDS
	NATIONAL NATURE RESERVES (NNR)
	AREAS OF OUTSTANDING NATURAL BEAUTY (AONB)
	RSPB RESERVES
	SCHEDULED MONUMENTS
	LISTED BUILDINGS
	NOISE IMPORTANT AREAS (NIA)

SAFETY, HEALTH AND ENVIRONMENTAL INFORMATION			
In addition to the hazards/risks normally associated with the types of work detailed on this drawing, note the following significant residual risks (Reference shall also be made in the design hazard log)			
Construction	None		
Maintenance / Cleaning	None		
Use	None		
Decommission / Demolition	None		
Pos	04/11/16	FINAL ISSUE	RJS GS SL
Rev	Date	Description	By Chk'd App'd

Drawing Status	FIT FOR INTERNAL REVIEW AND COMMENT		Suitability	S3	Project Title	A303 AMESBURY TO BERWICK DOWN						
Client			Drawing Title		BETTER PERFORMING CORRIDORS D AND F							
Designers			Scale	1:75,000	Designed / Drawn	RJS	Checked	GS	Approved	SL	Authorised	SH
Project	HE551506-AA-EGN-SWI-DR-LS-000026		Original Size	A3	Date	04/11/16	Date	04/11/16	Date	04/11/16	Date	04/11/16
Drawing Number	P05		Volume	1		Revision	P05					
Location	Type	Role	Number									

B.4 Routes within Highest Performing Corridors

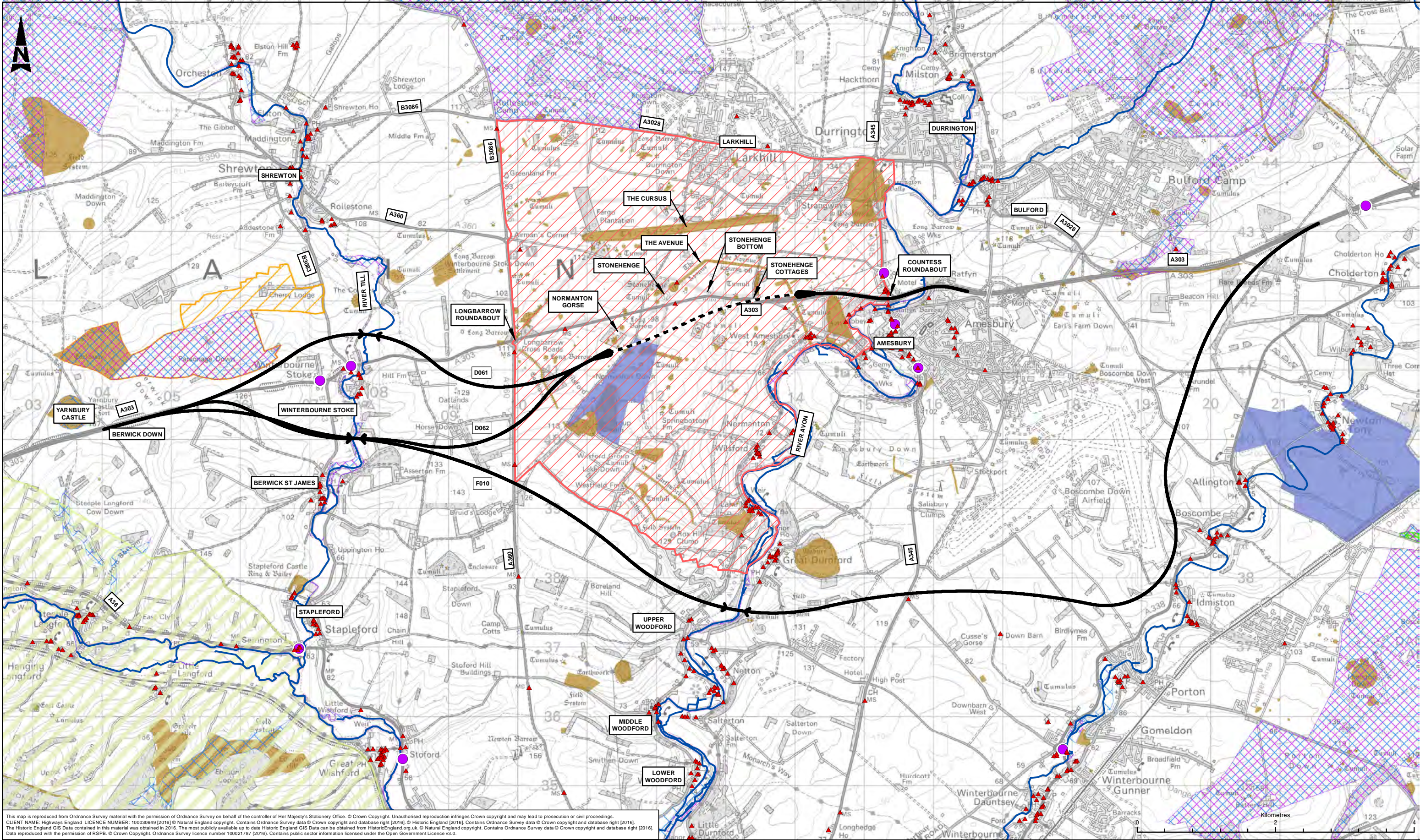

This map is reproduced from Ordnance Survey material with the permission of Ordnance Survey on behalf of the controller of Her Majesty's Stationery Office. © Crown Copyright. Unauthorised reproduction infringes Crown copyright and may lead to prosecution or civil proceedings.
 CLIENT NAME: Highways England. LICENCE NUMBER: 10003649 (2016) © Natural England copyright. Contains Ordnance Survey data © Crown copyright and database right (2016).
 The Historic England GIS Data contained in this material was obtained in 2016. The most publicly available up to date Historic England GIS Data can be obtained from HistoricEngland.org.uk. © Natural England copyright. Contains Ordnance Survey data © Crown copyright and database right (2016).
 Data reproduced with the permission of RSPB. © Crown Copyright. Ordnance Survey licence number 100021787 (2016). Contains public sector information licensed under the Open Government Licence v3.0.

LEGEND			
	ROUTE OPTIONS		SPECIAL AREAS OF CONSERVATION (SAC)
	TUNNEL SECTION		SITES OF SPECIAL SCIENTIFIC INTEREST (SSSI)
	RIVER CROSSING STRUCTURE		ANCIENT WOODLANDS
	INDICATIVE TUNNEL PORTAL		NATIONAL NATURE RESERVES (NNR)
	WORLD HERITAGE SITE		AREAS OF OUTSTANDING NATURAL BEAUTY (AONB)
	RIVER NETWORK		RSPB RESERVES
			SCHEDULED MONUMENTS
			LISTED BUILDINGS
			NOISE IMPORTANT AREAS (IA)

SAFETY, HEALTH AND ENVIRONMENTAL INFORMATION	
In addition to the hazards/risks normally associated with the types of work detailed on this drawing, note the following significant residual risks (Reference shall also be made in the design hazard log)	
Construction	None
Maintenance / Cleaning	None
Use	None
Decommission / Demolition	None

Rev	Date	Description	By	Chkd	App'd
P02	21/11/16	FINAL ISSUE	EB	GS	SH

Drawing Status: FIT FOR INTERNAL REVIEW AND COMMENT

Client:

Designers:

Project Title		Drawing Title	
A303 AMESBURY TO BERWICK DOWN		ROUTE OPTIONS FOR FURTHER APPRAISAL D061, D062 AND F010	
Scale	1:50,000	Designed / Drawn	EB
Original Size	A3	Checked	GS
Date	21/11/16	Approved	SL
Date	21/11/16	Authorised	SH
Date	21/11/16		
Date	21/11/16		
Project	HE551506-AA-GEN-SWI-DR-CX-000024	Volume	P02
Location		Type	
		Role	
		Number	

B.5 Routes for Consultation

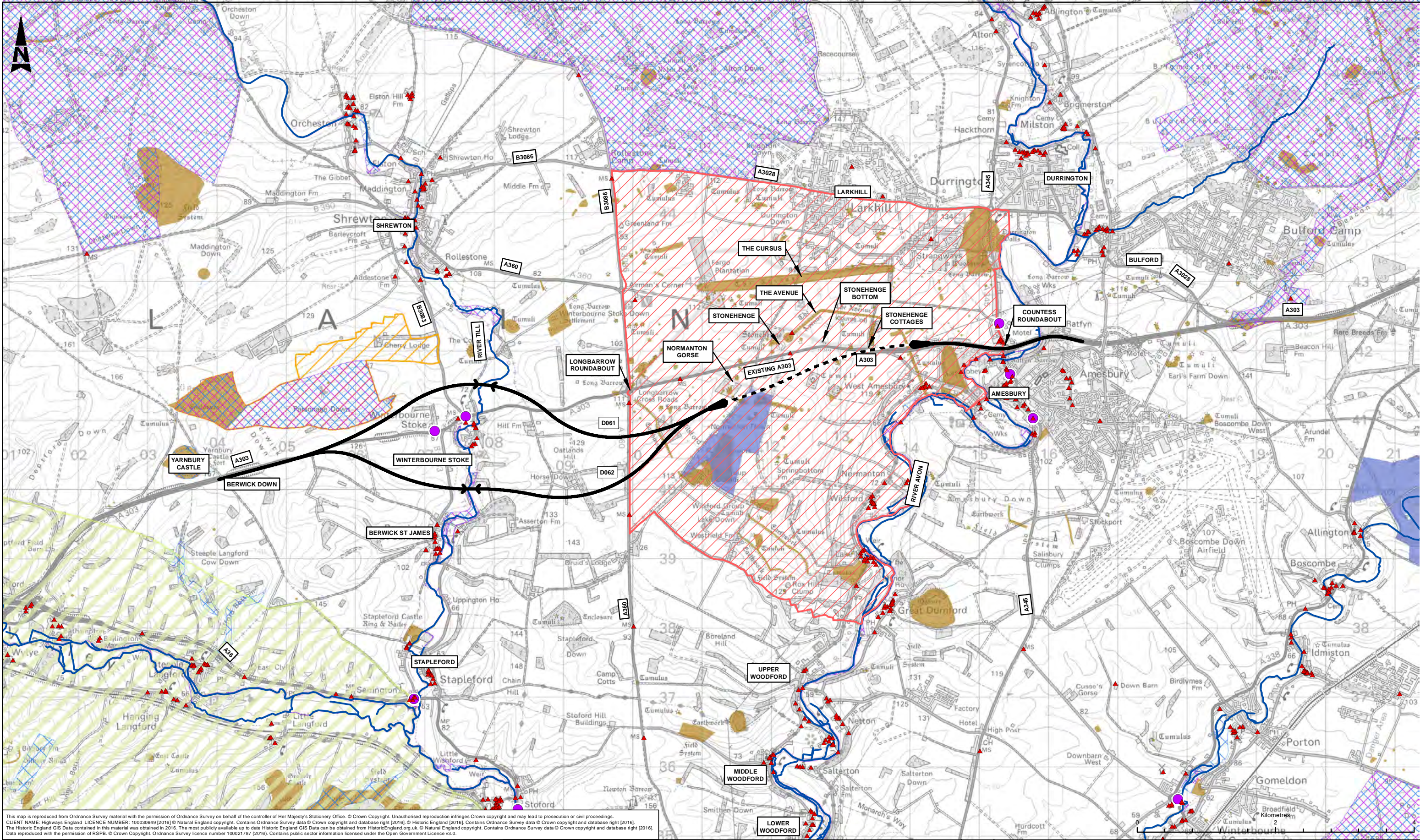

This map is reproduced from Ordnance Survey material with the permission of Ordnance Survey on behalf of the controller of Her Majesty's Stationery Office. © Crown Copyright. Unauthorised reproduction infringes Crown copyright and may lead to prosecution or civil proceedings.
 CLIENT NAME: Highways England. LICENCE NUMBER: 10003649 (2016). © Natural England copyright. Contains Ordnance Survey data © Crown copyright and database right (2016).
 The Historic England GIS Data contained in this material was obtained in 2016. The most publicly available up to date Historic England GIS Data can be obtained from HistoricEngland.org.uk. © Natural England copyright. Contains Ordnance Survey data © Crown copyright and database right (2016).
 Data reproduced with the permission of RSPB. © Crown Copyright. Ordnance Survey licence number 1000217817 (2016). Contains public sector information licensed under the Open Government Licence v3.0.

LEGEND		
	ROUTE OPTIONS	
	TUNNEL SECTION	
	RIVER CROSSING STRUCTURE	
	INDICATIVE TUNNEL PORTAL	
	RIVER NETWORK	
	SPECIAL AREAS OF CONSERVATION (SAC)	
	SITES OF SPECIAL SCIENTIFIC INTEREST (SSSI)	
	ANCIENT WOODLANDS	
	NATIONAL NATURE RESERVES (NNR)	
	AREAS OF OUTSTANDING NATURAL BEAUTY (AONB)	
	RSPB RESERVES	
	SCHEDULED MONUMENTS	
	LISTED BUILDINGS	
	NOISE IMPORTANT AREAS (NIA)	

SAFETY, HEALTH AND ENVIRONMENTAL INFORMATION	
In addition to the hazards/risks normally associated with the types of work detailed on this drawing, note the following significant residual risks (Reference shall also be made in the design hazard log)	
Construction	None
Maintenance / Cleaning	None
Use	None
Decommission / Demolition	None

Rev	Date	Description	By	Chk'd	App'd
P02	21/11/16	FINAL ISSUE	EB	GS	SH

Drawing Status: FIT FOR INTERNAL REVIEW AND COMMENT

Client:

Designers:

Project Title		Suitability		Project Title	
A303 AMESBURY TO BERWICK DOWN		S3		ROUTE OPTIONS FOR CONSULTATION D061 AND D062	
Drawing Title		Scale		Designed / Drawn	
		1:50,000		EB	
Original Size		Date		Checked	
A3		21/11/16		GS	
Drawing Number		Date		Approved	
Project		21/11/16		SL	
Originator		Date		Authorised	
HE551506-AA-EGN-D_SWI-DR-YE-000013		21/11/16		SH	
Volume		Date		Revision	
2		21/11/16		P02	
Number		Location			

If you need help accessing this or any other Highways England information, please call **0300 123 5000** and we will help you.

© Crown copyright 2017.

You may re-use this information (not including logos) free of charge in any format or medium, under the terms of the Open Government Licence. To view this licence: visit www.nationalarchives.gov.uk/doc/open-government-licence/ write to the **Information Policy Team, The National Archives, Kew, London TW9 4DU**, or email psi@nationalarchives.gsi.gov.uk.

This document is also available on our website at www.gov.uk/highways

If you have any enquiries about this publication email info@highwaysengland.co.uk or call **0300 123 5000***. Please quote the Highways England publications code **PR83/17**

Highways England creative job number BRS17_0027

*Calls to 03 numbers cost no more than a national rate call to an 01 or 02 number and must count towards any inclusive minutes in the same way as 01 and 02 calls. These rules apply to calls from any type of line including mobile, BT, other fixed line or payphone. Calls may be recorded or monitored.

Registered office Bridge House, 1 Walnut Tree Close, Guildford GU1 4LZ
Highways England Company Limited registered in England and Wales number 09346363